

TECHNICAL DATA SHEET (TDS)

Metal wire mesh for the fixation of water swellable sealing bars.

USE

- Developed for the fixation of water swellable sealing bars in concrete construction joints or reinforced concrete construction. Is preferentially used in combination with Bentobar+ sealing bars.
- Ensures good fixation of the sealing bar, especially in vertical applications.

DESCRIPTION

- Expanded metal grid made of galvanized U-shaped steel
- Can be nailed, dowelled or tacked

APPLICATION

- Place BENTOBAR+ on a smooth and dust free surface (concrete).
- Avoid shifting or floating of the sealing bar to be installed.
- Fixation of the wire mesh is performed by nailing, dowelling or tacking with a recommended spacing of 25cm.

EXEMPLARY APPLICATION

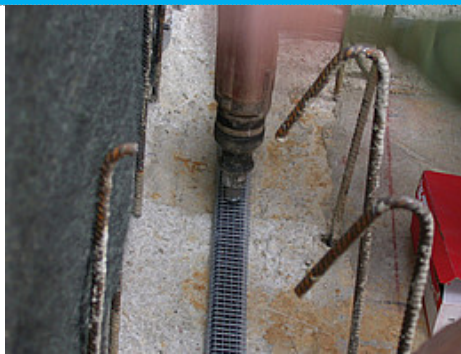

SIZES AND PACKAGING

Shape	Length	Pcs. / Box
U shape	1 m	30 pcs.